

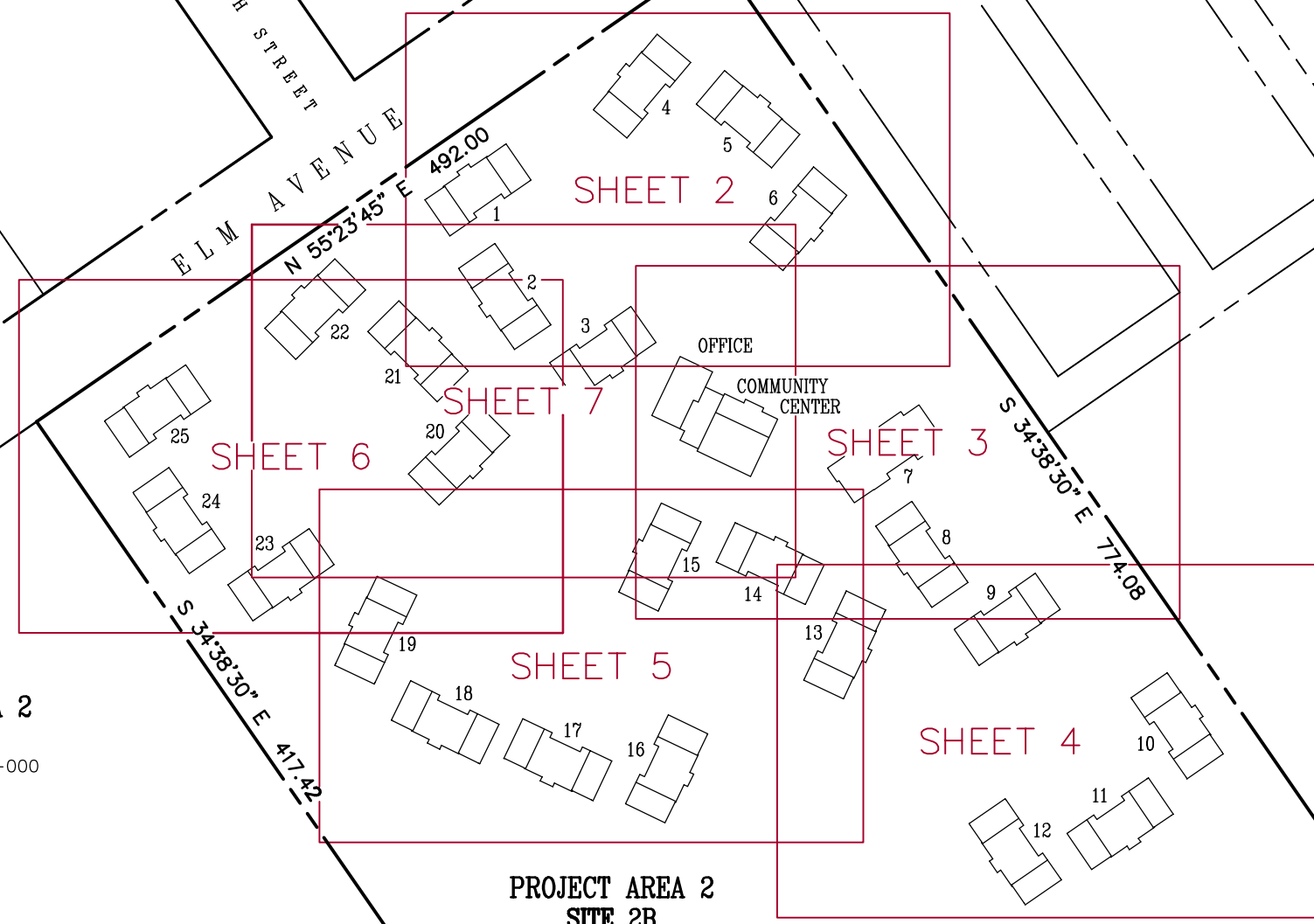

PROJECT AREA 2
SITE 2A
APN 024-261-001-000

PROJECT AREA 2
SITE 2B
APN 024-261-002-000



LEGEND AND NOTES

- DENOTES PROPERTY LINE
- DENOTES BUILDING FOOTPRINT
- DENOTES ROOF OUTLINE
- DENOTES ROOF RIDGES AND BREAKS

DIMENSIONS AND ELEVATIONS SHOWN ARE IN FEET AND DECIMALS.
ALL BUILDING DIMENSIONS ARE TAKEN TO OUTSIDE FACE OF TRIM.
ONLY MAIN ROOF AREAS ARE SHOWN WITH DIMENSIONS.

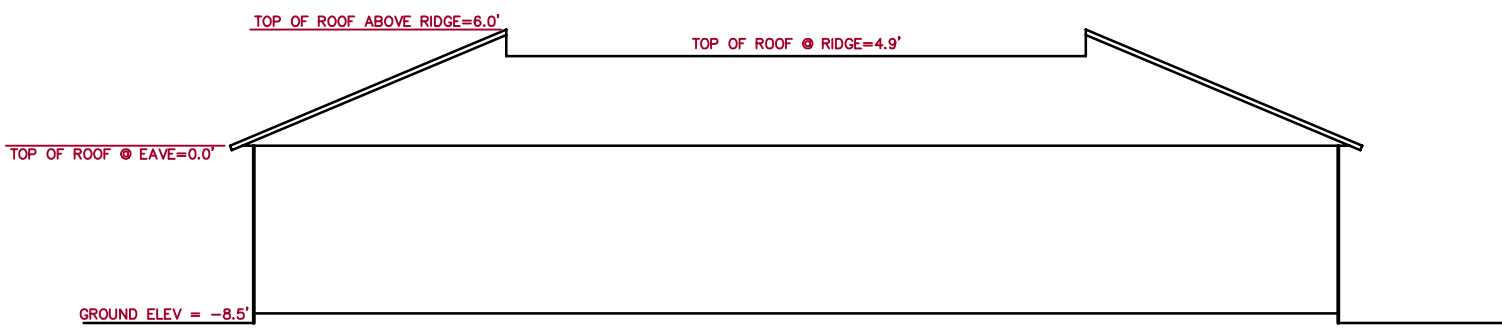

TYPICAL SECTION (BUILDINGS 1 THROUGH 6, AND 8 THROUGH 25)

NOT TO SCALE (SEE SHEET 3 FOR OFFICE, COMMUNITY CENTER AND BUILDING 7)

ROOFTOP SURVEY
FOR
1083 ELM AVENUE

CITY OF GREENFIELD COUNTY OF MONTEREY STATE OF CALIFORNIA

PREPARED FOR
The Housing Authority of the County of Monterey

BY
CENTRAL COAST SURVEYORS
5 HARRIS COURT, SUITE N-11 MONTEREY, CALIFORNIA 93940
Phone: (831) 394-4930 Fax: (831) 394-4931

SCALE: 1" = 100' JOB No. 09-25 JUNE 2009

PREPARER: FLJr

ARRA PROJECT NO. 111 CCS SUB NO. 2 ASSESSORS PARCEL NUMBER 024-261-002