

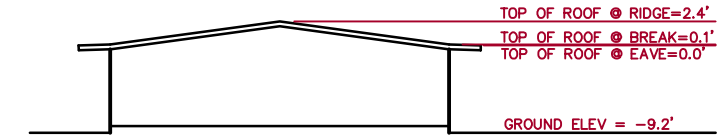

LEGEND AND NOTES

- DENOTES PROPERTY LINE
- - - - - DENOTES BUILDING FOOTPRINT
- DENOTES ROOF OUTLINE
- DENOTES ROOF RIDGES AND BREAKS

DIMENSIONS AND ELEVATIONS SHOWN ARE IN FEET AND DECIMALS.
ALL BUILDING DIMENSIONS ARE TAKEN TO OUTSIDE FACE OF TRIM.



TYPICAL SECTION

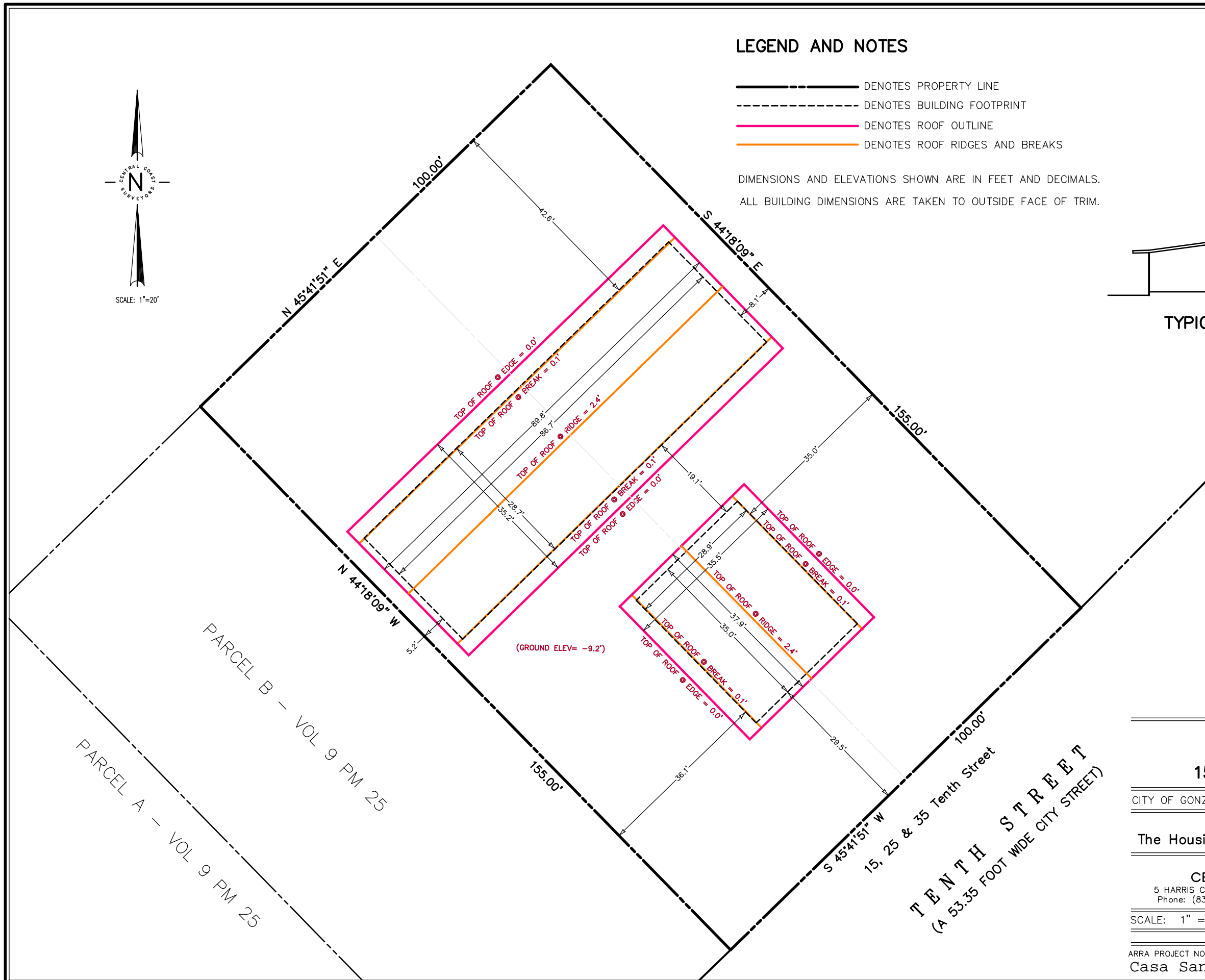

PARCEL A — VOL 9 PM 25
PARCEL B — VOL 9 PM 25

TENTH STREET
(A 53.35 FOOT WIDE CITY STREET)

ROOFTOP SURVEY
FOR
15, 25 & 35 TENTH STREET

CITY OF GONZALES COUNTY OF MONTEREY STATE OF CALIFORNIA

PREPARED FOR
The Housing Authority of the County of Monterey

BY
CENTRAL COAST SURVEYORS
5 HARRIS COURT, SUITE N-11 MONTEREY, CALIFORNIA 93940
Phone: (831) 394-4930 Fax: (831) 394-4931

SCALE: 1" = 20' JOB No. 09-25 JUNE 2009

PREPARED BY: DTE