

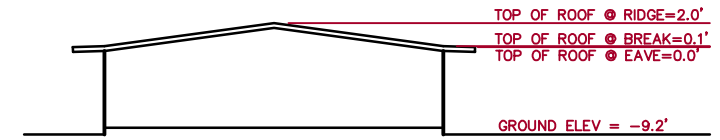

LEGEND AND NOTES

- DENOTES PROPERTY LINE
- - - - - DENOTES BUILDING FOOTPRINT
- DENOTES ROOF OUTLINE
- DENOTES ROOF RIDGES AND BREAKS

DIMENSIONS AND ELEVATIONS SHOWN ARE IN FEET AND DECIMALS.
ALL BUILDING DIMENSIONS ARE TAKEN TO OUTSIDE FACE OF TRIM.



TYPICAL SECTION

NTS



ROOFTOP SURVEY

FOR
**2, 4, 16, 18, 20 TENTH STREET
and 924 & 946 ALTA STREET**

CITY OF GONZALES COUNTY OF MONTEREY STATE OF CALIFORNIA

PREPARED FOR
The Housing Authority of the County of Monterey

BY
CENTRAL COAST SURVEYORS

5 HARRIS COURT, SUITE N-11 MONTEREY, CALIFORNIA 93940
Phone: (831) 394-4930 Fax: (831) 394-4931

SCALE: 1" = 30' JOB No. 09-25 JUNE 2009

PREPARED BY: DTE

ARRA PROJECT NO. 103 CCS SUB NO. 1F ASSESSORS PARCEL NUMBER 020-086-015

Casa Santa Lucia, Tenth St & Alta St Dwg 1F