

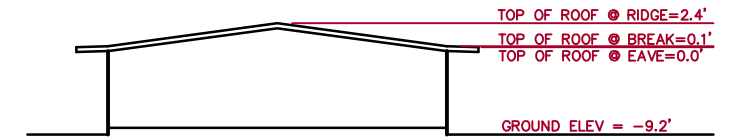

LEGEND AND NOTES

- DENOTES PROPERTY LINE
- - - - - DENOTES BUILDING FOOTPRINT
- DENOTES ROOF OUTLINE
- DENOTES ROOF RIDGES AND BREAKS

DIMENSIONS AND ELEVATIONS SHOWN ARE IN FEET AND DECIMALS.
 ALL BUILDING DIMENSIONS ARE TAKEN TO OUTSIDE FACE OF TRIM.



TYPICAL SECTION

NTS

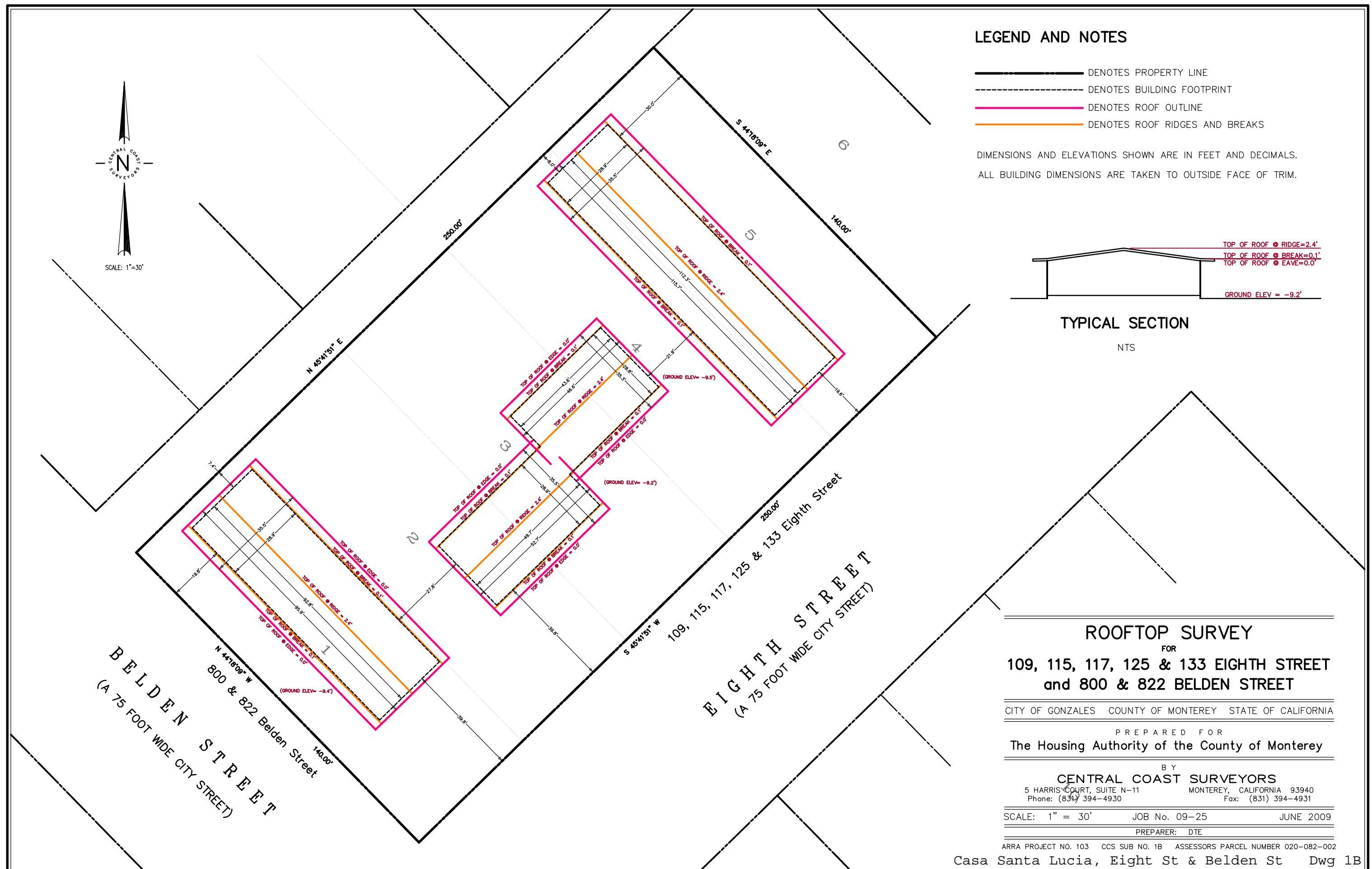

ROOFTOP SURVEY

FOR
109, 115, 117, 125 & 133 EIGHTH STREET
 and **800 & 822 BELDEN STREET**

CITY OF GONZALES COUNTY OF MONTEREY STATE OF CALIFORNIA

PREPARED FOR
The Housing Authority of the County of Monterey

BY
CENTRAL COAST SURVEYORS

5 HARRIS COURT, SUITE N-11 MONTEREY, CALIFORNIA 93940
 Phone: (831) 394-4930 Fax: (831) 394-4931

SCALE: 1" = 30' JOB No. 09-25 JUNE 2009

PREPARER: DTE

ARRA PROJECT NO. 103 CCS SUB NO. 1B ASSESSORS PARCEL NUMBER 020-082-002

Casa Santa Lucia, Eight St & Belden St Dwg 1B