

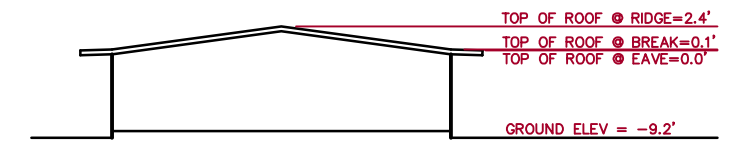

LEGEND AND NOTES

- DENOTES PROPERTY LINE
- - - - DENOTES BUILDING FOOTPRINT
- DENOTES ROOF OUTLINE
- DENOTES ROOF RIDGES AND BREAKS

DIMENSIONS AND ELEVATIONS SHOWN ARE IN FEET AND DECIMALS.
 ALL BUILDING DIMENSIONS ARE TAKEN TO OUTSIDE FACE OF TRIM.



TYPICAL SECTION
 NTS

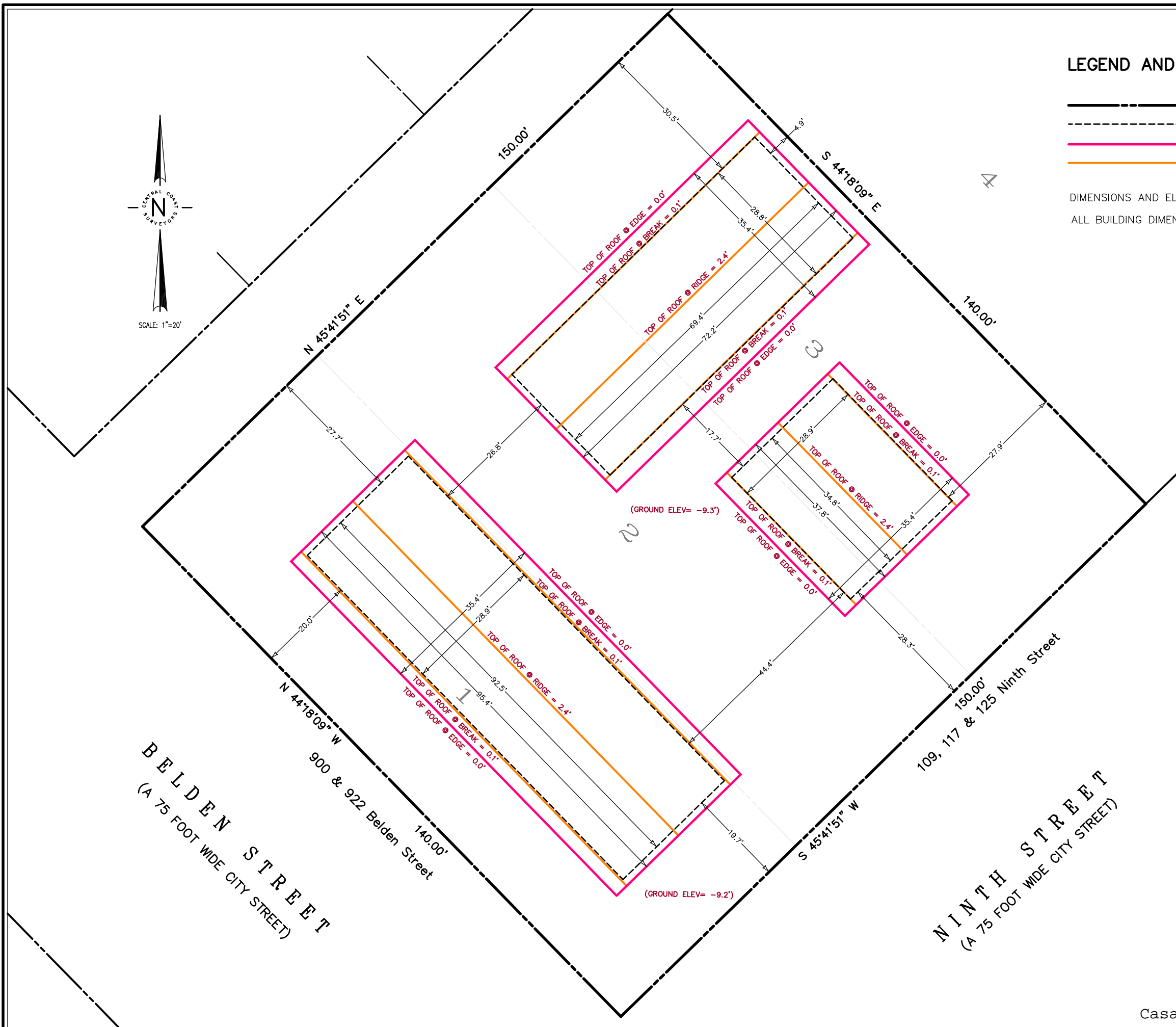

ROOFTOP SURVEY
 FOR
109, 117 & 125 NINTH STREET
 and **900 & 922 BELDEN STREET**

CITY OF GONZALES COUNTY OF MONTEREY STATE OF CALIFORNIA

PREPARED FOR
The Housing Authority of the County of Monterey

BY
CENTRAL COAST SURVEYORS
 5 HARRIS COURT, SUITE N-11 MONTEREY, CALIFORNIA 93940
 Phone: (831) 394-4930 Fax: (831) 394-4931

SCALE: 1" = 20' JOB No. 09-25 JUNE 2009
 PREPARER: DTE

ARRA PROJECT NO. 103 CCS SUB NO. 1A ASSESSORS PARCEL NUMBER 020-081-014
 Casa Santa Lucia, Ninth St & Beldon St Dwg 1A