

NORTH SANBORN ROAD
 (AN 86 FOOT WIDE CITY STREET)

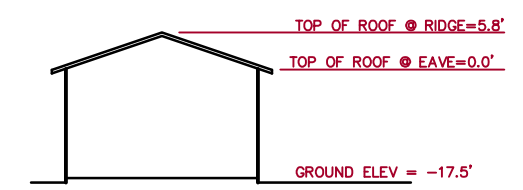

TYPICAL SECTION
 NTS

LEGEND AND NOTES

- DENOTES PROPERTY LINE
- - - - - DENOTES BUILDING FOOTPRINT
- DENOTES ROOF OUTLINE
- DENOTES ROOF RIDGES AND BREAKS

DIMENSIONS AND ELEVATIONS SHOWN ARE IN FEET AND DECIMALS.
 ALL BUILDING DIMENSIONS ARE TAKEN TO OUTSIDE FACE OF TRIM.
 SMALL ANCILLARY ROOFTOPS FOR APPURTENENT ENCLOSURES SUCH AS UTILITY METER COVERS, MECHANICAL ROOMS, WATER HEATERS, EQUIPMENT AND SUPPLY CLOSETS, ETC., ARE NOT NECESSARILY SHOWN.

ROOFTOP SURVEY
 FOR
1012 NORTH SANBORN ROAD

CITY OF SALINAS COUNTY OF MONTEREY STATE OF CALIFORNIA

PREPARED FOR
The Housing Authority of the County of Monterey

BY
CENTRAL COAST SURVEYORS
 5 HARRIS COURT, SUITE N-11 MONTEREY, CALIFORNIA 93940
 Phone: (831) 394-4930 Fax: (831) 394-4931

SCALE: 1" = 30' JOB No. 09-25 JUNE 2009
 PREPARER: DTE
 ARRA PROJECT NO. 120d CCS SUB NO. 20A ASSESSORS PARCEL NUMBER 004-412-004
 Scattered Site, North Sanborn Dwg20A