

TYPICAL SECTION  
NTS

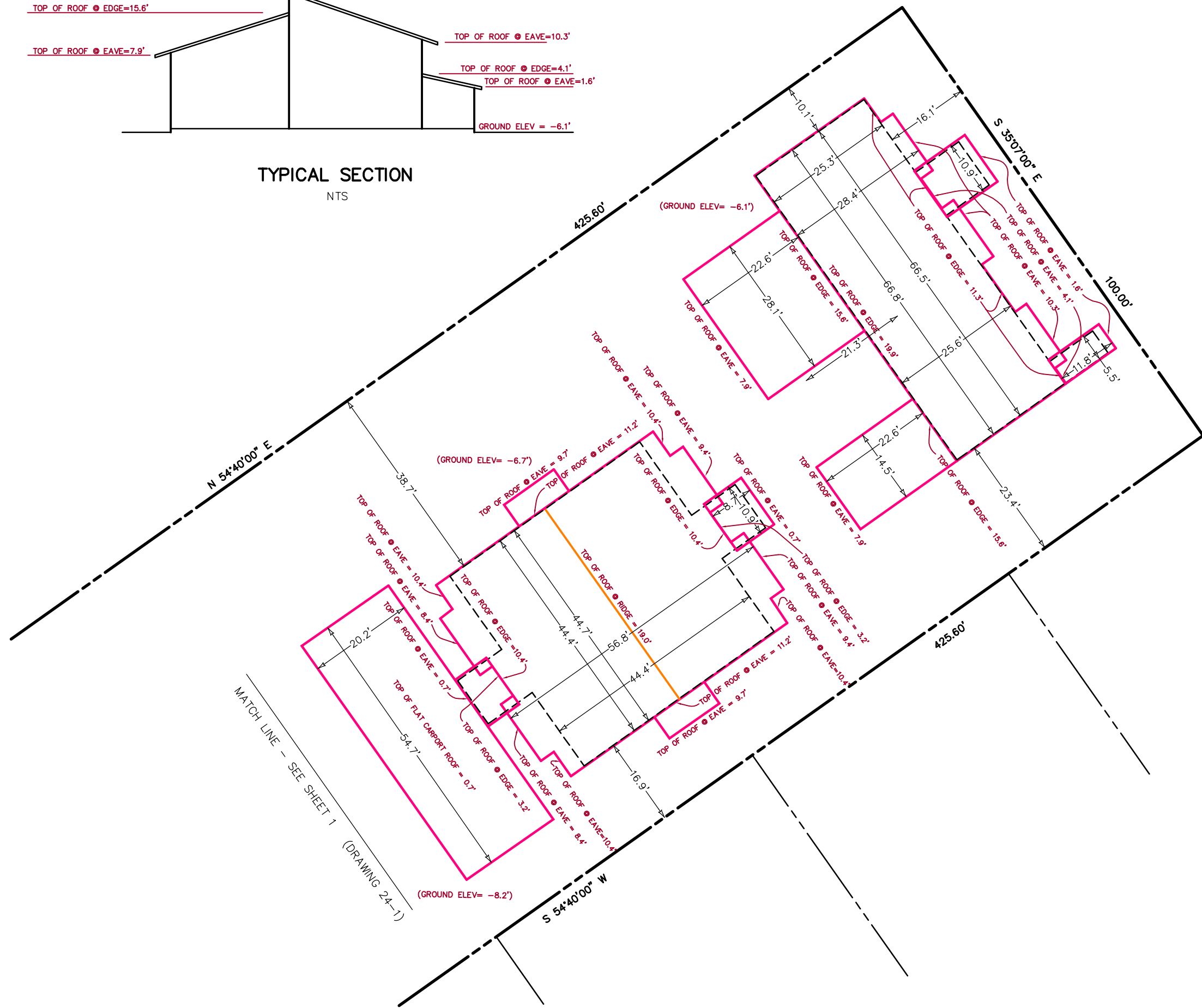
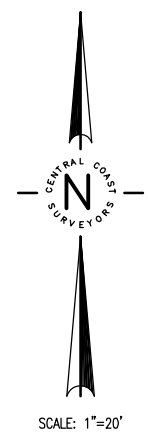

LEGEND AND NOTES

- DENOTES PROPERTY LINE
- - - - DENOTES BUILDING FOOTPRINT
- DENOTES ROOF OUTLINE
- DENOTES ROOF RIDGES AND BREAKS

DIMENSIONS AND ELEVATIONS SHOWN ARE IN FEET AND DECIMALS.  
ALL BUILDING DIMENSIONS ARE TAKEN TO OUTSIDE FACE OF TRIM.

ROOFTOP SURVEY  
FOR  
1259 DEL MONTE AVENUE

CITY OF SALINAS COUNTY OF MONTEREY STATE OF CALIFORNIA

PREPARED FOR  
The Housing Authority of the County of Monterey

BY  
CENTRAL COAST SURVEYORS  
5 HARRIS COURT, SUITE N-11 MONTEREY, CALIFORNIA 93940  
Phone: (831) 394-4930 Fax: (831) 394-4931

SCALE: 1" = 20' JOB No. 09-25 JUNE 2009  
PREPARER: DTE

ARRA PROJECT NO. 120C CCS SUB NO. 24 ASSESSORS PARCEL NUMBER 004-052-019