



SCALE: 1"=20'

**RICO STREET**  
(A 64 FOOT WIDE CITY STREET)

N 23°35'34" E

S 66°22'52" E

314.47'

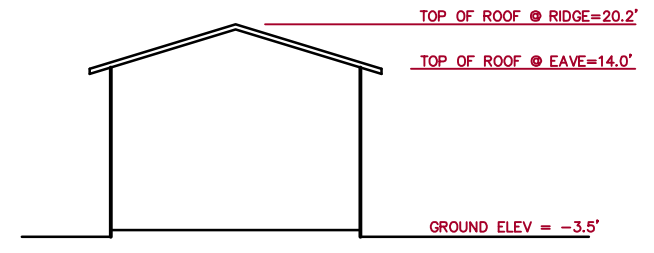
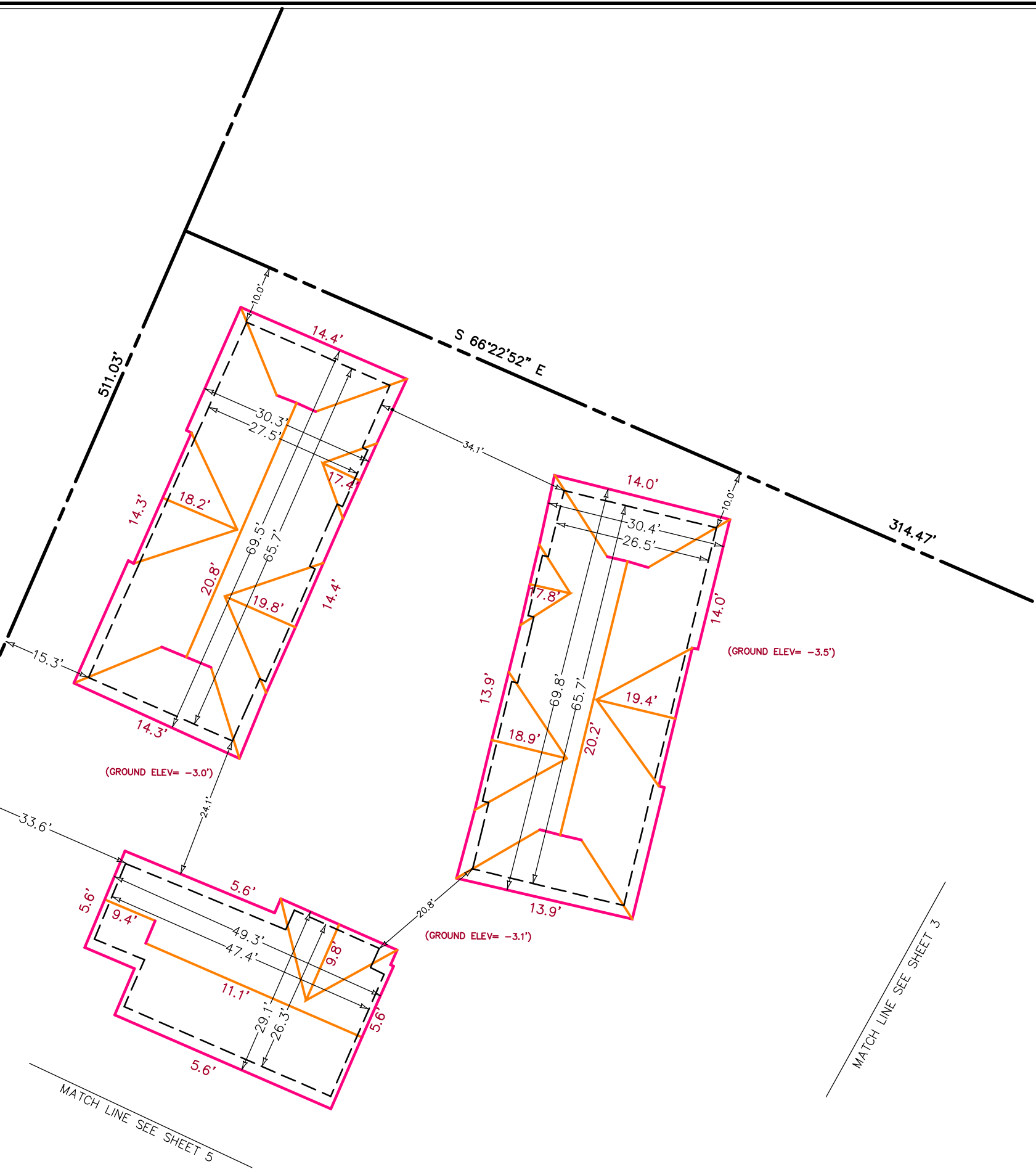

**TYPICAL SECTION**  
NTS

**LEGEND AND NOTES**

- DENOTES PROPERTY LINE
- - - - DENOTES BUILDING FOOTPRINT
- 14.0' DENOTES ROOF OUTLINE W/ HEIGHT @ EAVE, OR EDGE
- 20.2' DENOTES ROOF RIDGES AND BREAKS W/ RIDGE HEIGHTS

DIMENSIONS AND ELEVATIONS SHOWN ARE IN FEET AND DECIMALS.  
ALL BUILDING DIMENSIONS ARE TAKEN TO OUTSIDE FACE OF TRIM.  
ONLY MAIN ROOF AREAS ARE SHOWN WITH DIMENSIONS.

**ROOFTOP SURVEY**  
FOR  
**350 CASENTINI STREET**

CITY OF SALINAS COUNTY OF MONTEREY STATE OF CALIFORNIA

PREPARED FOR  
**The Housing Authority of the County of Monterey**

BY  
**CENTRAL COAST SURVEYORS**  
5 HARRIS COURT, SUITE N-11 MONTEREY, CALIFORNIA 93940  
Phone: (831) 394-4930 Fax: (831) 394-4931

SCALE: 1" = 20' JOB No. 09-25 JULY 2009  
PREPARER: PJR

ARRA PROJECT NO. 119 CCS SUB NO. 11 ASSESSORS PARCEL NUMBER 003-161-027

MATCH LINE SEE SHEET 5

MATCH LINE SEE SHEET 3