

TYPICAL SECTION (BUILDINGS 2, 5, 8 THROUGH 12, 14, & 16 THROUGH 19)

NOT TO SCALE (SEE SHEET 3 FOR OFFICE)

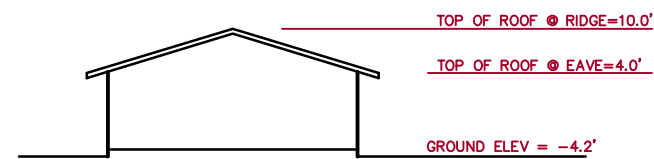

TYPICAL SECTION (BUILDINGS 3, 15, & 20)

NOT TO SCALE

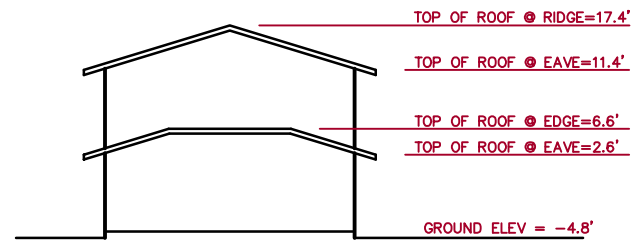

TYPICAL SECTION BUILDINGS (1, 4, 6, 7, & 13)

NOT TO SCALE

Elgin Village, Casentini Street Dwg 11-1

**LEGEND AND NOTES**

- DENOTES PROPERTY LINE
- DENOTES ROOF OUTLINE

DIMENSIONS AND ELEVATIONS SHOWN ARE IN FEET AND DECIMALS.  
 ALL BUILDING DIMENSIONS ARE TAKEN TO OUTSIDE FACE OF TRIM.  
 ONLY MAIN ROOF AREAS ARE SHOWN WITH DIMENSIONS.

**ROOFTOP SURVEY**

FOR  
**350 CASENTINI STREET**

CITY OF GREENFIELD COUNTY OF MONTEREY STATE OF CALIFORNIA

PREPARED FOR  
**The Housing Authority of the County of Monterey**

BY  
**CENTRAL COAST SURVEYORS**  
 5 HARRIS COURT, SUITE N-11 MONTEREY, CALIFORNIA 93940  
 Phone: (831) 394-4930 Fax: (831) 394-4931

SCALE: 1" = 100' JOB No. 09-25 JULY 2009

PREPARER: PJR

ARRA PROJECT NO. 119 CCS SUB NO. 11 ASSESSORS PARCEL NUMBER 003-161-027