

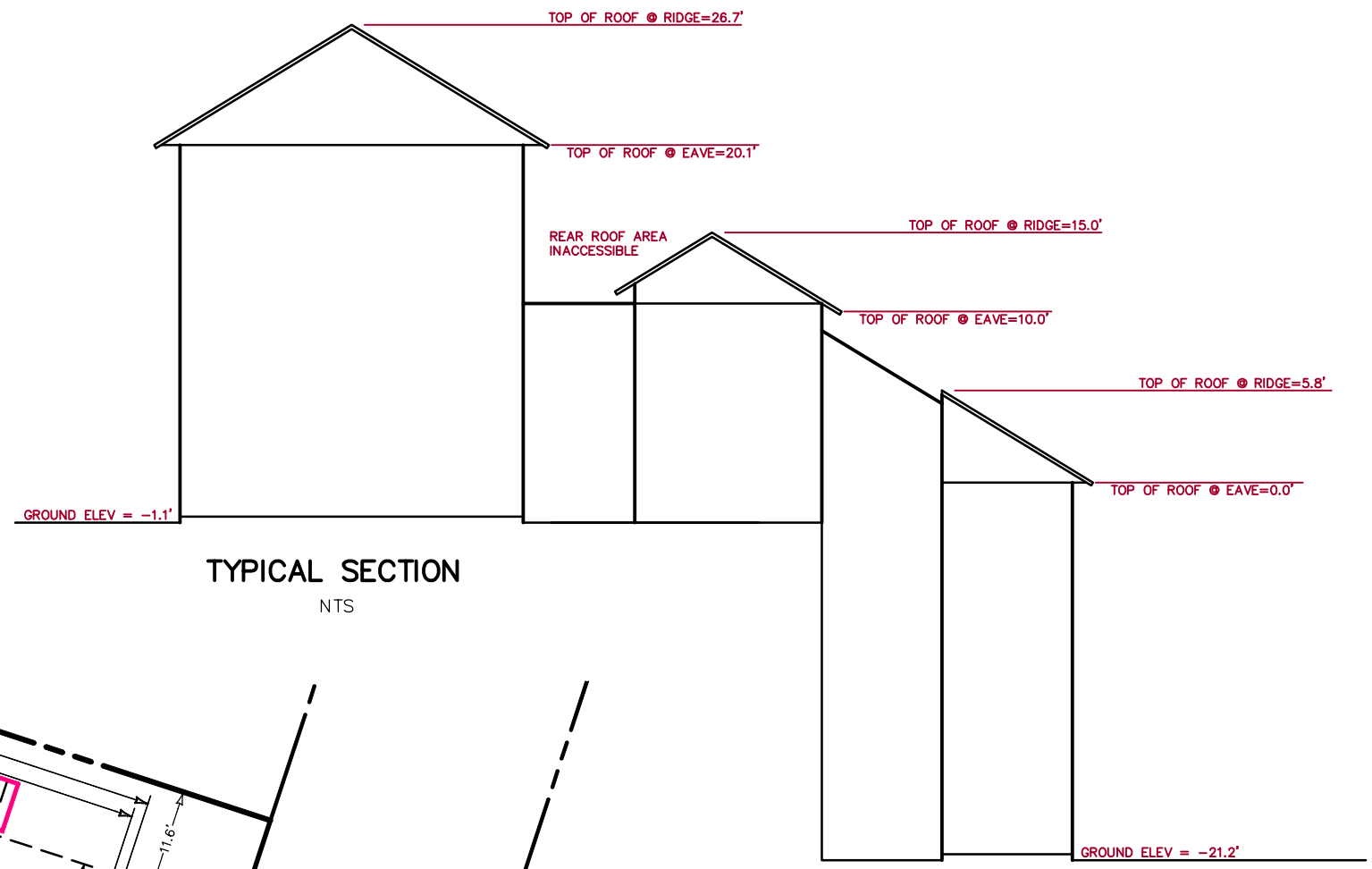

SCALE: 1"=20'

WATSON STREET
(A 60 FOOT WIDE CITY STREET)



TYPICAL SECTION
NTS

TYPICAL SECTION
NTS

LEGEND AND NOTES

- — — — — DENOTES PROPERTY LINE
- - - - - DENOTES BUILDING FOOTPRINT
- — — — — DENOTES ROOF OUTLINE
- — — — — DENOTES ROOF RIDGES AND BREAKS

DIMENSIONS AND ELEVATIONS SHOWN ARE IN FEET AND DECIMALS.
ALL BUILDING DIMENSIONS ARE TAKEN TO OUTSIDE FACE OF TRIM.
ONLY MAIN ROOF AREAS ARE SHOWN WITH DIMENSIONS.

ROOFTOP SURVEY
FOR
531 WATSON STREET

CITY OF MONTEREY COUNTY OF MONTEREY STATE OF CALIFORNIA

PREPARED FOR
The Housing Authority of the County of Monterey

BY
CENTRAL COAST SURVEYORS
5 HARRIS COURT, SUITE N-11 MONTEREY, CALIFORNIA 93940
Phone: (831) 394-4930 Fax: (831) 394-4931

SCALE: 1" = 20' JOB No. 09-25 JUNE 2009
PREPARER: FLJr

ARRA PROJECT NO. 111 CCS SUB NO. 30 ASSESSORS PARCEL NUMBER 001-404-003